

PLAN SHOWING THE PROPOSED CONSTRUCTION OF RESIDENCE AT PLOT NO. 12  
 14<sup>th</sup> CROSS STREET NEW COLONY, SURVEY NO: 522/2 ZAMIN PALLAVARAM VILLAGE  
 PALLAVARAM MUNICIPALITY, SAIDAPET TALUK. SCALE 1" = 8'0" (1:100)

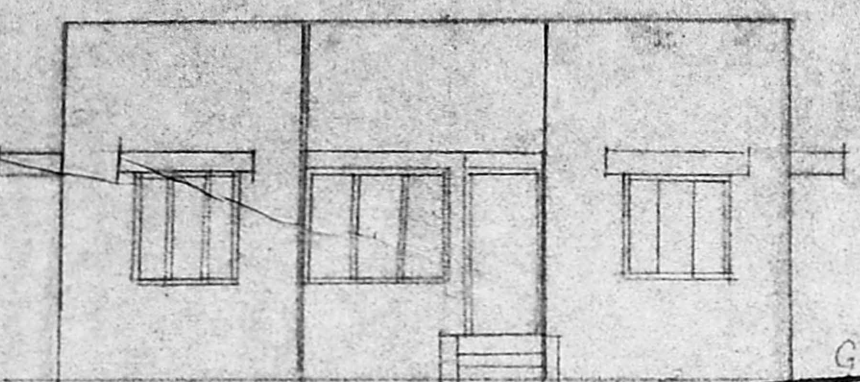

FRONT ELEVATION

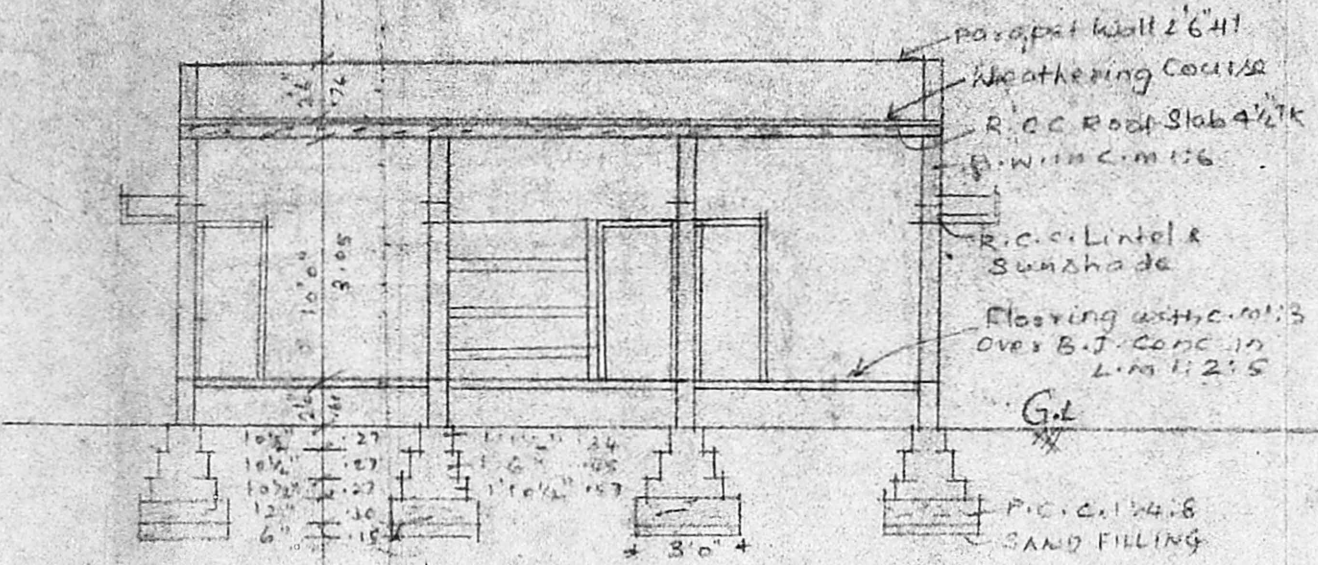

SECTION ON AB

JOINERY DETAILS.

- D-DOOR 3'3" x 6'6"
- D1-DOOR 3'0" x 6'6"
- D2-DOOR 2'6" x 6'6"
- W WINDOW 4'6" x 4'0"
- W WINDOW 3'6" x 4'0"
- V VENTILATOR 3'0" x 2'0"
- W2 WINDOW 5'0" x 4'0"

Planning Permit No. A/1653/92  
**APPROVED**  
 SUBJECT TO THE CONDITIONS IN  
 THIS OFFICE LETTER.  
 No. A3/23026/92 Date 10/3/92  
 FOR MEMBER SECRETARY  
 MADRAS METROPOLITAN  
 DEVELOPMENT AUTHORITY  
 MADRAS - 600 008.

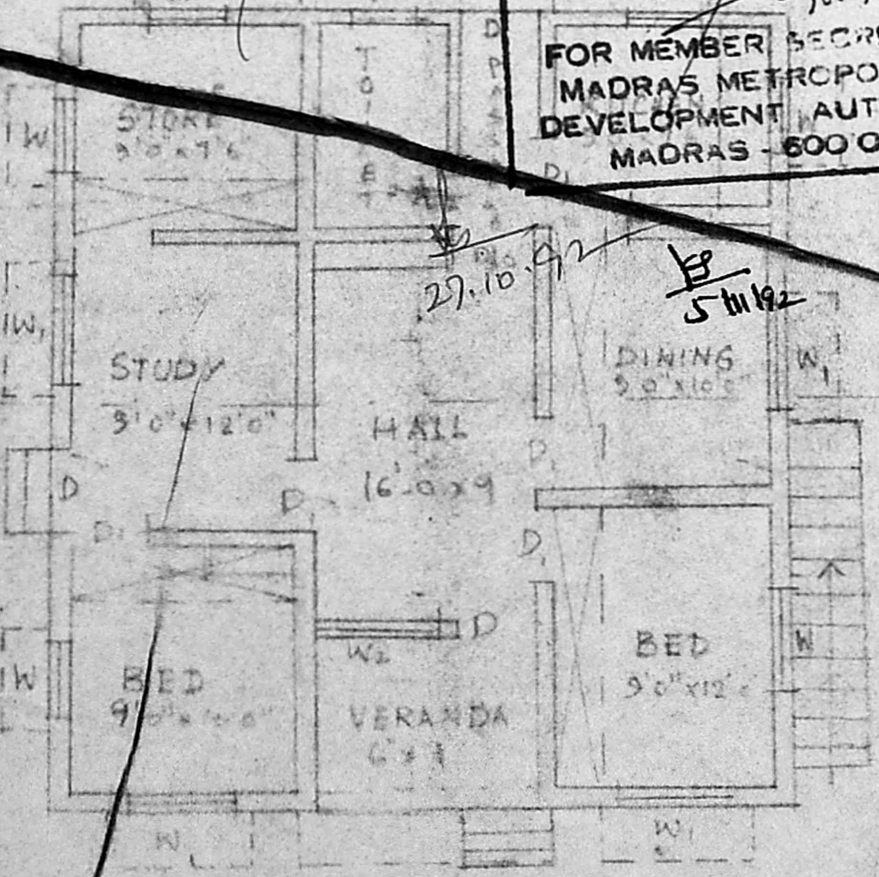

PLAN

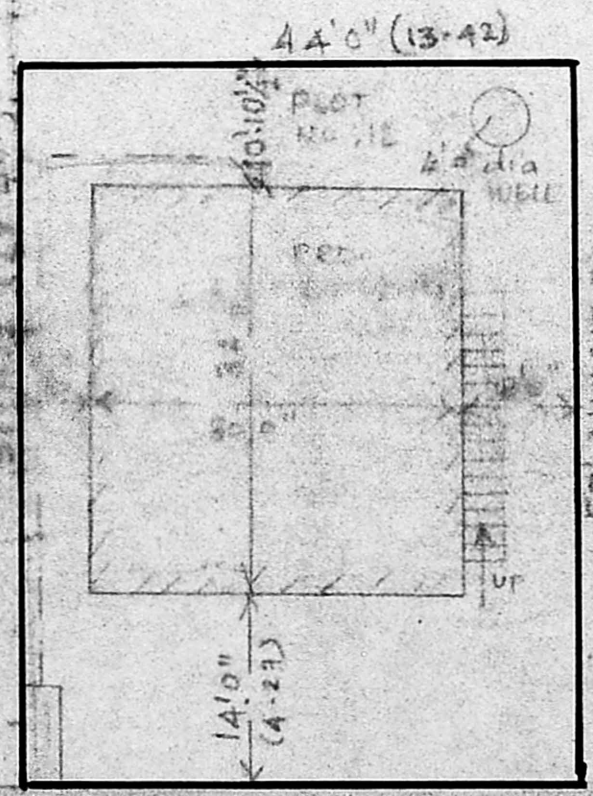

← 24'0" WIDE ROAD →

SITE PLAN  
 SCALE 1" = 16'0" (1:200)

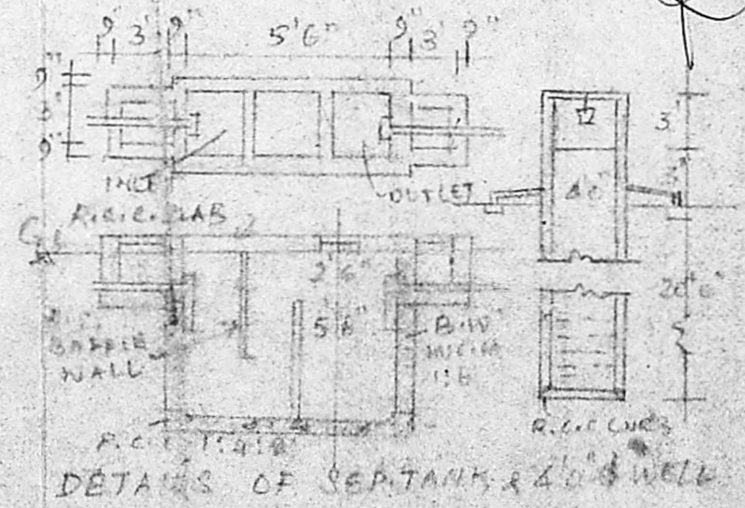

DETAILS OF SEPTIC TANK & 4'0" WELL

REF:

PLOT EXTENT: 234.57 M<sup>2</sup>  
 PLINTH AREA: 975.05 M<sup>2</sup> (6) 90.60 M<sup>2</sup>

COLOR INDEX:

PRO. CONSTRUCTION

ROAD PORTION

BOUNDARY

G. Sathyaamoorthy, D.C. (A.CAD)  
 LICENSED SURVEYOR,  
 ALANDUR MUNICIPALITY,  
 No. 156, 12th Street Balaj Nagar,  
 Anakaputhur, Madras-600 070.

*Signature*  
 OWNER.

*Pop*  
*20/8/92*